SEMI-WEEKLY INTERIOR JOURNAL.

VOL. XVI. STANFORD, KY., TUESDAY, JANUARY 22, 1889. NO. 99.

GEORGE O. BARNES.

God is Love and Nothing Else.

PRAISE THE LORD.

BARTOW, FLA., JAN. 14, 1889.

DEAR INTERIOR:—I am impressed every day with the fact of my ignorance of Florida, before coming to it. And, I presume, this ignorance is common outside the State. The fact is, we all live in our "own little world," wherever that may be, and only, in rare instances, care to either move out of it, or inform ourselves of what goes on beyond our narrow borders. Perhaps this is best, in the long run, or a large portion of the earth's surface would soon become depopulated, while the choicer sites would be overcrowded. As I go through the country, I find myself continually asking, "How on earth can these people be content to live here?" I forget that externals don't make up life; that to those born and reared in certain conditions and ignorant of others, that "ignorance is bliss" of a certain sort: that unless one contemplates a move, a very superficial knowledge of other localities suffices to satisfy natural curiosity; and so we easily settle down into a sort of semi-Chinese frame of mind, that regards all beyond our charmed circle of Celestialism as outside barbarianism.

Particularly is this the "besetting sin" of that aristocratic fragment of our race, who hail from the Blue-Grass region of Kentucky, especially if they can claim a lineal descent from the F. F. Vs.

And I confess that when I turn up this loose, sandy loam of Florida with my boot-toe, or the point of my dog-wood walking stick, I hanker for a sight of the velvety sod, where Kentucky thoroughbreds and Shorthorns roam over and adorn a landscape of singular beauty. But I cannot hide from myself the fact, also, that a poor man has little chance in that beautiful section of our common country; while a young man here with energy and $500 in cash, is certain to be worth ten times that in less than ten years; perhaps 20 times. "With energy," mark you. Drones will do as little here, as elsewhere; albeit the ease with which a bare subsistence may be obtained, is, as in all tropical countries, a premium on indolence. In Ceylon, it is saying that a native can "raise a family," on three cocoanut and two bread-fruit trees, without a lick of work from one year's end to another. And, there is no spot on our broad continent where a "bare living" can be so easily obtained as in Florida. What with oysters, fish, game of all sorts, a soil easily worked and a climate of exceptional mildness; a minimum of labor here produces more nearly a maximum of result than in any State of the Union.

But it is also true that where one does not wish to shirk work, but comes here to do it and keeps doing it, there is an outlet for energy that will reap "30, 60 and 100-fold." True, there are those here who adopt the Spanish proverb:

"Noches Dormians,
Dias Staniano;"

(The night is for sleeping; the day for resting,) who in agriculture, scratch the ground lazily; drop their seed or plant their trees languidly; and then say—as I heard a wide-awake Yankee describe it graphically, if not piously, the other day—"Now, grow——you!" He added, with a merry twinkle in his eye; "now that isn't the way you take care of souls, Brother Barnes, is it? You don't go at them in that way; and you don't treat them on that principle after you get them into the church, do you? An orange tree is just like a human soul; it will repay all the care you can give it; and it will show neglect, as soon as anything you know." I could but endorse the common sense of my energetic friend. And I couldn't but think that I have met, time and again, spiritual agriculturists, who plant gospel seed, and cultivate hapless crops, pretty much after the style of some Florida farmers and orange growers.

The future of this magnificent county is, however, certainly assured. The whole peninsula is net-worked with good railways; an energetic population from the North—driven, largely, in the first instance, to the milder climate for health; and gladly remaining, after recovery, from choice—is beginning to swarm hither; bringing with them vim, push and capital; while every day the amazing resources of this wondrous peninsula are being discovered; and its before unknown capabilities of new production are constantly cropping out, to the delight of the lucky settlers. I could mention, off-hand, a dozen of my friends who ought to be right here to-day: who have no more business risking life and the happiness of those dearest to them, in the uncertain climate of Kentucky than they have to do any other wrong thing, ignorantly or wilfully.

Florida ranks the third State in sugar and molasses. In ten years it will be No. 1. In oranges it is bound to be king always; and, like Saul, "head and shoulders above" all competitors. And although its first settlement dates back 324 years, it is a fact, that an immense district, loosely styled "The Everglades," has not even been surveyed, as yet. That now unsurveyed and unsettled point of the Peninsula will, I predict, one day, wave with solid plantations of cocoanut palm, mango and pineapple, and be, perhaps, the most valuable possessions of all.

One has only to walk over the town of Bartow and consider that it is but a "4-year-old" to guess, not uncertainly, at the future of Florida. Its discoverer landed in 1565 on "Flowery Easter" Sunday. This gave the State its pretty name. The Spaniards discovered it for the "Children of Israel," who were "predistined" to enjoy it. Poor Hispaniolas! It was not for them. The "heir of the world" comes not in that line; but from the loins of Abraham, the "friend of God." How little the good soul, as he went out from "Ur of the Chaldees," not knowing, nor caring, whither he went, and KNOWING GOD; how little he thought that this fair, flowery land was included in the "land patent" the dear LORD gave him. But it was, even so. Its 60,000 square miles of territory; its wondrous 1,150 miles of coast-line; its 350 miles of varied soil and climate, from north to south; its 100 miles of mean width, between gulf and ocean; its incomparable balm of atmosphere for weary invalids; its treasures of land and sea, were all delivered over to the "friend of God" in "fee simple," 4,000 years ago—to him, "his heirs and assigns forever;" in consideration of the fact that he was a "friend of God" when God's friends on earth were very few. Why should his posterity not enjoy their father's heritage? They have as much right to it as Cornelius Vanderbilt or George Gould have to their fathers' millions.

And we may walk up and down the length and breadth of our Father Abraham's broad domain, and pick and choose as we will; because he, who obtained it for us, like his greater Son, claimed no single foot of it all "for a possession"—save only a burial spot. But His blessed children own it all. How wondrous is that Scripture, spoken of a greater than Abraham, "Who though He was rich, for our sakes He became poor, that we through His poverty might be made rich." And children of Abraham may yet emulate their father's faith; who, while owning all, voluntarily "abode in tents with Isaac and Jacob, heirs with him of the same promise." And why? Let Scripture answer: "For He looked for a city which hath foundations, whose builder and maker is God." So, I see, that while free to settle here and enjoy, like others, "the fruits of my labor under the sun;" there is yet a noble destiny for those whose ambition craves it; and the distance between the two is the measured distance from earth to heaven. Is all this mine to enjoy? Yes, and I may do it with ungrudging freedom and delight. Is it all mine to RENOUNCE for something better? Yes! a thousand times yes! Oh, thank God for this; "for the joy set before Him," He let go the less to grasp the greater. Thus may we, if CALLED to do it—not COMPELLED. It is free volition, all along the line. Only we can't "eat our cake and have it too." Let us not be so childish—so silly—childish, as to dream of this. He who enjoys it here "does well." He who foregoes it for a higher joy "does better." That is all. And God loves us ever, whichever destiny we choose. Only, we may not doubt which HE would choose for us, if He could do our choosing—which He can't.

But both of these sweet destinies are far removed from the "fool" who said in his heart "I have no place where I can bestow my goods; this will I do—I will pull down my barns and build greater; and will say, 'Soul thou hast much goods laid up in store for many years; eat, drink and be merry.'" I am only speaking of what a true christian may innocently enjoy, or wilfully forego for Jesus' sake. "He that hath ears let him hear."

The "Conference" is over. I cannot but admire the unquestioning obedience in the main of the men of God, who go to their appointed spheres of labor without murmuring; though sometimes it must be with an aching heart. I have been stirred with sorrow, once and again for those who must be uprooted and replanted: for I know the bitterness—none better—of these sundered ties, that bind, so lovingly and firmly, kindred spirits. Wesley's system, grafted on the one in which he had been reared, is iron-clad and inexorable. It could easily become unendurable, in hateful and ambitious hands. There is cause for thankfulness that the men of authority in that sect, have been men "full of the "Holy Ghost" as a rule, and have used their autocratic power with wisdom and moderation.

We were gladdened no little on Friday last with a telegram announcing the speedy arrival in Bartow, of our dear friends John Woodcock, Will Ferguson and his sweet sister May. We are looking for them by to-night's train.

Friday and Saturday were dismal days, with an almost unremitting downpour of rain. We were kept close prisoners to the house, and we began to be in terror lest our friends should arrive in the midst of this hideous episode of unwonted weather. But the skies are bright and clear again, as if to bid them cheery welcome; and we are not going to be put to shame by leaden clouds and dripping orange groves, after all we have led them to expect.

We have ordered our mail up from Naples; but "sloop express" to Punta Gorda is naturally tardy, and our letters will be mouldy with age, ere its arrival. To-day our first letter came, direct, after a dead silence of ten days, which to those as dependent on mail as we are, was almost intolerable.

Naples is beginning to be to us a mythical point, as intangible as Sairey Gamp's imaginary friend. Is there, or is there not, on the western coast of Florida a place of that name, where Tarpon fishing flourishes and green turtles lay their eggs by bushels, &c., &c., &c.?

Ever in Jesus, GEO. O. BARNES.

FARM AND TRADE ITEMS.

—J. M. Hail so L. D. Garner a combined horse for $150.

—L. K. Wells sold to D. N. Prewitt a lot of weathers at 4 cents.

—D. N. Prewitt bought of Sam Helm a combined mare for $175.

—The Mercury reports sales of 20 two-year-old mules at $75 in Nicholas.

—Mrs. Wm. R. Thomas, of Hardin, sold in 1888 656 pounds of butter and 197 dozen eggs.

FOR SALE.—100 bushels of nice, clean clover seed and about 20 bushels of timothy seed. Root & Carter. 4t

—B. G. Gover bought of John Joslin a pair of work horses for $180 and of Dan Holman a like pair for $185.

—It is said that Robert Bonner has offered Gov. Stanford $50,000 for the wonderful two-year-old filly Sunol, 2:18.

—J. B. Haggin has made 107 entries for the Futurity stake of 1891. Over a thousand horses are entered. The stake will be worth $100,000.

—The eastern sporting journals all agree that Sam Bryant's entries, Proctor Knott and Come to Taw will be the winter favorites for the Kentucky Derby, but none of them will acknowledge that he will win with either of them.

—John Robinson has sold to Col. Ridley, of Tennessee, 41 mule colts at $90 each. W. S. Brewer has bought of Nat Lafon, 54 lambs, thoroughbred Southdowns, that average 100 pounds each, at 5½ cents per pound.—Harrodsburg Democrat.

—The Courier-Journal says "the dead Billet divided the honors of the Runnymede stud with the dead Virgil." The Runnymede stud belongs to Clay & Woodford, who owned Billet, but our "hoss" man says that Virgil belonged to Mr. D. Swigert, the proprietor of the Elmendorf stud, and was never at Runnymede.

—The thoroughbred imp. stallion Billet, died at Runnymede, the breeding farm of Clay & Woodford, in Bourbon. He sired Miss Woodford, Belvidere, The Lioness, Barnes, Runnymede, etc. His get last season won $120,042 and he stood 2d in the list of winning sires. He was 24 years old and his get won from 1877 to 1888 $592,202.50.

—Our correspondent on horse matters predicted through these columns the winners of the important events in 1888 with more accuracy than any writer for any paper in this or any other State. He is going to train a stable this year and promises us an occasional budget of notes on the subject. All who know L. M. Lasley in this country are glad he has a stable to train.

—The Cincinnati Price Courant says the past week has shown an enlarged and fairly active market in hogs. A total of 335,000 were packed in the West, against 295,000 last week, and 260,000 for the corresponding time last year, or a 75,000 gain for the week compared with a year ago, reducing the previous deficiency from 750,000 to 675,008 for the season. Total from November 1 to date 3,715,000 against 4,390,000 a year ago.

—The tobacco manufacturers and the tobacco dealers of Louisville are at outs. The former demanded that there be one uniform inspection for all warehouses; that the date of sampling, the name of shippers be placed on the tags of samples; that warehouse men be responsible in case the tobacco is not so good as the sample, and that there be no bidding by warehousemen or their employes. The demand was refused and the manufacturers have resolved to buy no more tobacco in the Louisville market.

Our Girls.

Kitty is witty,
Nettie is pretty,
Lutie is cute and small,
Irene is a queen,
Annette is a pet,
Nell is the belle of the ball;
Diana is wealthy,
Bertha is healthy,
And health is the best of all.

Perfect health keeps her rosy and radiant, beautiful ank blooming, sensible and sweet. It is secured by who esome habits and the use of Dr. Pierce's Favorite Prescription. Bertha takes it, and she also "takes the cake." The only guaranteed cure for those distressing ailments peculiar to women. Satisfaction or your money returned.

For constipation or sick headache, use Dr Pierce's Pellets; Purely Vegetable. One a dose

DANVILLE, BOYLE COUNTY.

—Some fear we will have no ice this winter. Don't be too fast, it is time enough yet. And if we don't have cold weather and ice to fill our ice-houses we can better afford to buy it next summer. How much difference would there be to the farmer in the feed of his stock? why enough to buy his ice several seasons.

—Misses Sallie and Pearl King are in Lexington visiting friends. Miss Mary L. Stanwood is in Louisville on business and a pleasure trip. Harry B. Hocker and C. B. Reid were calling on their sweethearts in Hustonville. Mrs. Cotton, of Kirksville, is visiting her sister, Mrs. Morris T. Long at the D. and D. Institute.

—The marriage of Miss Lizzie Irvin Meyer, daughter of Mr. and Mrs. John M. Meyer, of this city, to Mr. Geo. G. Henderson, of Ladonia, Texas, is announced to take place Wednesday evening, Feb. 6, at the Second Presbyterian church. If Madam Rumor is right several others will take place in the near future.

—News reached here Saturday of the death of Allen Duncan at his home in Nicholasville. It was not a surprise to his friends here, as he has been in feeble health for sometime. His wife was Miss Georgia Proctor, daughter of J. W. Proctor, of this city. She and two children survive him. He was buried in Nicholasville.

—Judge M. J. Durham starts this morning to Washington. He was called home to attend the funeral of his brother, J. W. Durham, of Perryville. This perhaps will be his last visit till he returns to remain with us. We are glad to have the Judge with us, but will the new administration ever get as good a man as he? I answer no! impossible!

—A fracas occurred here last Friday between Hiram Cowan and Sam Barbee, col. Hiram received a slight wound and his clothing almost cut off of him by a knife in the hands of Barbee. At the trial Barbee was acquitted and Cowan fined $10. So it was a case of self-defense. The row occured on 2d street between Main and Walnut, one of the worst holes in Danville. It is inhabited and made a loafing place by the laziest and meanest negroes in town. Most all the disorder in town occurs on this street.

OUR DICK

Is Called On to Make the Race for the Legislature.

[To the Editor of the Interior Journal.]

Having for several weeks canvassed the feelings of the leading county democrats in regard to a legislative candidate, your urgent editorial in the last issue of the I. J. on this crying need determines us to make public the sentiment of the democracy in this most important matter. At the bare mention of that tried and true, loyal and honest, christian man and democrat, Mr. R. C. Warren, there has been but one response—"He is the man!" from all good men interviewed. No man can question his faithfulness to party; his loyalty to friend; his honesty of purposes. As to his ability and qualifications, there is not a man in the county better fitted to represent Lincoln in the next legislature. We do not know that he will accept, but the party in this State needs to put her affairs in the hands of just such men as Dick Warren. Let the reverberating echoes answer from all over the county calling for this good, brave and temperate man to represent her.

DEMOCRAT.

MATRIMONIAL MATTERS.

—Whit Moore and Miss Mollie Walls, a pretty young lady of 17 years, were married at the Court-House Friday by Judge T. W. Varnon. Both parties live on Green River, near McKinney.

—Mr. John E. Bash, Doputy United States Marshal, and Miss Mattie Cox, of Louisville, were to have been married Tuesday, but the bride-elect being very sick the ceremony was postponed until her recovery.—Somerset Reporter. Mr. Bash was formerly of this place and his friends will regret to hear of his disappointment.

Bucklen's Arnica Salve.

The best salve in the world for cuts, bruises sores, ulcers, salt rheum, fever sores, tetter, chapped Hands, chilblains, corns and all skin eruptions, and positively cures piles, or no pay required. It is guaranteed to give perfect satisfaction or money refunded. Price 25 cents per box. For sale by A. R. Penny, Stanford, Ky.

Merit Wins.

We desire to say to our citizens that for years we have been selling Dr. King's New Discovery for consumption, Dr. King's New Life Pills, Bucklen's Arnica Salve and Electric Bitters, and have never handled remedies that sell as well, or that have given such universal satisfaction. We do not hesitate to guarantee them every time, and we stand ready to refund the purchase price if satisfactory results do not follow their use. These remedies have won their great popularity purely on their merits. A. R. Penny, druggist.

The Verdict Unanimous.

W. D. Sult, druggist, Bippus, Ind., testifies: "I can recommend Electric Bitters as the very best remedy. Every bottle sold has given relief in every case. One man took six bottles and was cured of Rheumatism of 10 years' standing." Abraham Hare, druggist, Belleville, Ohio, affirms: "The best selling medicine I have ever handled in my 20 years' experience is Electric Bitters." Thousands of others have added their testimony, so that the verdict is unanimous that Electric Bitters do cure all diseases of the Liver, Kidneys or Blood. Only half dollar a bottle at A. R. Penny's drug store.

FARM FOR SALE!

297½ Acres, situated on the Stanford and Crab Orchard pike, near Walnut Flat. For particulars address R. C. BYWATERS, Crab Orchard, Ky. 90

THE NAPIER HOUSE,

LIBERTY, KY.,

F. W. WARRINNER, PROP'R.

I have leased the above Hotel and intend running it in first-class style in every particular. Special attention to commercial men. 88-2m

Attention, Coal Burners.

I keep on hand a No. 1 quality of Jellico, Lily and Nut Coal in my yard. Leave your orders at Yard or S. S. Myers' store and they will be attended to promptly. J. B. HIGGINS, Stanford, Ky. 63

A. S. PRICE, SURGEON DENTIST,

STANFORD, KY.

Office on Lancaster street, in room recently vacated by Dr. W. B. Penny.

LUMBER YARD!

I have purchased the lumber yards of Messrs. George D. Wearen and I. M. Bruce and will open a big yard at the one purchased of Mr. Wearen. Besides lumber in rough and dressed, I will carry a large line of window sashes, doors and shingles, laths, posts and the picket fence formerly sold by Mr. Wearen. 13-1yr S. G. HOCKER

S. C. DAVIS, PHYSICIAN AND SURGEON,

MT. VERNON, KY.

Office next door to Whitehead's Drug Store. Special attention given to diseases of children 277-tf.

WOOD WALLACE, THE GENTS' FURNISHER,

513 4th St., Louisville.

The fashions of the day in the Gents' Furnishing line will always be found in my store. I am agent for the Indianapolis Steam Laundry, the best Laundry in the world.

LOYD & CO.,

McKINNEY, KY.

For Drugs, Medicines, the famous Syrup of Figs and to get your prescriptions promptly and correctly filled at all hours, and to get your Staple Groceries, fine Cigars, Toilet Articles, &c., go to Loyd & Co., McKinney. Dr. J. A. WILLIAMS will attend to our drug department; also attend to the wants of the sick, night or day, in town or country. 39

THE GALT HOUSE,

LOUISVILLE, KENTUCKY.

THE LARGEST AND FINEST HOTEL IN THE CITY.

RATES $2.50 TO $4 PER DAY. ACCORDING TO ROOMS.

TURKISH & RUSSIAN BATHS IN HOTEL.

STILL IN THE LEAD

The Weekly Gazette,

[Weekly Edition of the Commercial Gazette.]

The Foremost, Freshest and Fairest Weekly newspaper published near the center of the population of this great Republic and mailed to any address for less than two cents a week, by the year. This paper advocates with the strongest emphasis AMERICAN IDEAS in the conduct of all our government affairs, the elevation of our people, the betterment of their financial and social conditions and the purity of our AMERICAN HOMES. The Weekly Gazette is a Republican paper to the core and stands by the United States Constitution. It is, strictly speaking, a FAMILY NEWSPAPER, and should be in every family in this broad land during the next 12 months. The Weekly Gazette is a great educator, and department is full of interest to old and young. The news is given from every part of the civilized globe, in proper form. A variety of sketches of travel, adventures, long and short stories, appear every week

Send for a Samle Copy. Price $1 a Year, or 6 months for 55 cents.

The Semi-Weekly Commercial Gazette,

A fifty-six column paper, published every Tuesday and Friday, and contains the general news at home and abroad.

Price $2.40 a year, or 6 months $1 25. Sample copies free.

The premiums offered with the Weekly and Semi-Weekly Gazette are valuable. Address

THE COMMERCIAL GAZETTE CO., Cincinnati, Ohio.

MURAT HALSTEAD, President.
RICHARD SMITH, Vice-President.

LEE F. HUFFMAN,

SURGEON DENTIST,

STANFORD, - - KENTUCKY.

Office south side Main, two doors above Depot St.

FOR SALE!

AN ELEGANT OUTFIT STORE FIXTURES embracing Safe, Scales and Show Cases, for sale at greatly reduced rates, as we have two outfits. Call on J. A. HAMMOND & CO. Hubble, Ky.

HARRY A. EVANS, ANALYTICAL CHEMIST,

STANFORD, KY.

Mineral and Timber Lands Examined. General Analytical Work.

Dishman, Dishman & Metcalf,

ATTYS. AT LAW & REAL ESTATE ACTS.

BARBOURVILLE and PINEVILLE, KY.

Will practice in any court in Eastern Kentucky. Examinations of land titles made a specialty. Any size tracts of timber, coal and mineral lands for sale. Information furnished on any point and correspondence solicited. (281-tf)

National Garment Cutter.

I am sole Agent in Lincoln County for the National Garment Cutter, which was spoken so highly of by Bro. Barnes in the Interior Journal. Price, with full instructions, $8.

Mrs. MARY B. PATTEN, Crab Orchard, Ky. 88-6m

LOUIS SCHLEGEL, PHOTOGRAPHER,

RICHMOND - KY.

Photographs in all styles and sizes. Pictures in India Ink, Crayon and Water Colors. New designs in Frames and Mats at very low prices.

A LIBERAL OFFER.

An Artistic 12-page Annual Calendar, beautifully decorated with highly finished water-colored pictures repsenting the four seasons—Winter, Spring, Summer and Fall—will be sent Free to any person who sends 6 cents for a sample copy of the New York Ledger. Address

ROBERT BONNER'S SONS, Publishers, 175 William Street, New York City.

This Calendar is worth fully 25 cents.

O. H. M'ROBERTS, M. D.,

STANFORD, KY.

Office on Lancaster Street, opposite Court-House

Having removed to this place from Liberty, to practice his profession, calls the attention of the pub lic to the fact that he will be ready at all hours day or night to answer calls in town or country. Thirty years of his life were spent in Stanford and he deems it unnecessary to speak of his ability as a physician and surgeon. A share of the patronage of the people of Stanford and vic nity is asked by him. 65-tf

POSTED.

This notice forewarns hunters, fishermen and others not to trespass on our lands without permission, as all such will be prosecuted to the fullest extent of the law. Signed:

T. J. HILL, GEO. D. HOPPER,
J. M. McROBERTS, JR. M. S. BAUGHMAN,
ROBT. McALISTER, J. E BRUCE
S. H. SHANKS, S. H. BAUGHMAN,
MRS. HENRY BAUGHMAN, A. M. FELAND
E. T. PENCE.

J. H. HILTON,

—DEALER IN—

General Merchandise,

ROWLAND, KY.,

Has a stock complete in all its departments and desire to call the attention of the public to their stock of Men's and Boys' Clothing, Hats, Caps, Boots, Shoes, Dry Goods, Notions and Family Groceries. Country produce taken in exchange for goods. Will have our Christmas Stock by December 1st. Call in and look at it.

THE McKINNEY HIGH SCHOOL!

—Will open again—

On February 4th 1889,

Many pupils have already engaged and the prospects are much better than last term for a full school. Our work is thorough, as is shown by the teachers who went out from us last year. We shall make a specialty the ensuing term of the Common School and Teachers' Course hence those expecting to teach could scarcely do better than enter our classes.

Rates from $1 50 to $3 per month.

87-4t Mrs. M. F. DENNY, Principal.
——— ——— Assistant.

R. B. GEOGHEGAN,

—SUCCESSOR TO—

M'MICHAEL, THE HATTER,

511 4TH AVENUE,

LOUISVILLE, KENTUCKY.

The Nobbiest & Most Stylish

—Stock of—

HATS,

Ever brought to the city of Louisville, now open including the world-renowned

KNOX & JOHN B. STETSON & CO'S. HATS

And also my own importation of English Hats and Caps. An elegant line of Canes and Lyon's Celebrated Umbrellas always on hand. Fine

SEAL SKIN SACQUES, CAPS,

Gloves and other Furs, a specialty. Orders outside of city solicited, perfect satisfaction guaranteed. Don't fail to order a NOBBY HAT. 82 1y

SEMI-WEEKLY INTERIOR JOURNAL

STANFORD, KY., JANUARY 22, 1889

W. P. WALTON.

THE poor, deluded negroes will learn after a while that the republicans care nothing for them except to use them to advance their own selfish designs, and that when they demand that their days as hewers of wood and drawers of water shall end and their race be recognized in the distribution of the offices their votes have secured, their right of suffrage will be either curtailed or entirely taken from them. In an interview, Gen. Mahone, the renegade Virginian, who rode into prominence and office on the shoulders of the colored people and of the whites who are as unworthy of Virginia's birthright as he, says "the idea of the negroes demanding cabinet representation in Harrison's administration is too absurd to enter in any degree into the factorage of the political situation. There will be no colored men in Harrison's Cabinet. The time for that has not yet arrived. I do not approve of colored men thrusting themselves forward as candidates for prominent positions. My advice is to the negro to address his energies and enterprises to industrial and educational matters until such time as they shall undoubtedly be qualified for the higher places of trust and emolument. If the negro persists in putting himself forward unduly he will alienate his best friends. The best minds of the North and of the republican party feel that he is a heavy load to carry, for so feel Senator Hoar and other great men who are at this day bound to admit that it was a great mistake to make him a participant in a function of government which requires intelligence and a judicious use of franchise to discharge properly." Let every colored man who reads these lines ponder over them well and bear in mind the prediction that the republicans will endeavor to correct the "mistake" whenever their votes are no longer necessary to their lease of power.

THE Women's Christian Temperance Union presented to the Senate last week a petition signed by 14,174,734 persons, asking the body to enact stringent laws prohibiting the manufacture and sale of liquors. The stack of paper was so high that even the large ears of the little jackass, Ingalls, could hardly be seen after it was piled up before him. Senator Riddleberger was the only man to open his mouth. He said he believed heartily in the right of petition, but he wanted to put himself on record as eternally opposed to any such legislation. The Senator has never been accused of aiding the cause of prohibition further than to furnish the "terrible example" for its advocates. He loves his bitters too well.

THE Louisville Post is authority for the statement that the leather lunged Denny and our own Billy O'Bradley do not speak as they pass by. Cause why? Because it is alleged when Denny asked Bradley by letter to endorse him for district attorney, the latter said he wasn't in position to endorse anybody to speak of. The "general," doncherknow, is following up a cold trail for a cabinet position and wants to make his own calling and election sure before he commits himself to anybody. Evidently there is going to be a Kilkenny cat fight among the "leaders" and the fun will soon grow thick and furious.

OUR exchanges are warned against the Hartsfield Smelting and Refining Company, of Cincinnati. They are frauds, as the Record has found out to its sorrow. —Bardstown Record. It is commendable in our contemporary to expose this fraud, but it would have been best to refuse their propositions, without references, as we did. A concern that orders an "ad." inserted without an agreement as to price is generally n. g.

OUR correspondent who suggests Richard C. Warren, Esq. for the legislature strikes a very popular chord, for no man stands higher in this county as a man and as a democrat than he. We do not know that Mr. Warren would accept the nomination if tendered him, but we do know that if he would Lincoln would have as capable, as honest and as true a representative as ever sat in legislative halls.

THE prohibitionists are preparing to tackle the tiger in his lair, as it were. They will hold a big meeting in Louisville, Feb. 13 and 14, at which Gens. Fisk and Brooks and all the leading members will be present. Their object, besides other things, is to nominate a candidate for state treasurer.

FLORIDA furnishes another instance of the old and generally adopted way of locking the stable after the horse is stolen. The Jacksonville experience has caused the governor to call the legislature together to adopt stringent health board regulations.

RICHARD GOBSON, of the Midway Clipper, is flatteringly mentioned for the legislature in Woodford and the people of that county would not only honor a good man, but do themselves credit by electing him.

IT seems to be the opinion of the pension sharks and coffee-coolers that when Harrison succeeds the honest and watchful Cleveland, that the bung will be knocked out of the treasury barrel and pension money will flow to every son-of-a-gun, who can prove by perjury and otherwise that he had the remotest connection with the army during the war. We hope they will be mistaken, but perhaps our wish is based on a flimsy foundation. Certain it is that we will not have again soon so watchful a guard of the people's rights and of their treasury as the man who retires from the White House March 4th. That he will be faithful to the last moment is shown in the manner that he examines every bill sent for his approval. Only last week he vetoed three pension frauds that Congress would have imposed. In the first the soldier had lost an arm, but the records showed that he had deserted twice and had been absent 14 months without leave; in another a soldier died while at home on a furlough from small-pox not contracted in the army, and in the third case the man was drowned while out sailing for pleasure, long after the close of the war. Will Harrison overlook such steals? We very much fear that he will.

THE Times' Tattler tells a story which if true should raise "Gen." Bradley in the estimation of everybody, who, unlike us, are disposed to think ill of him. He was in the next room to two democrats in a Frankfort hotel, who thinking they were unheard by others, were discussing party men and party measures in a most confidential way and saying many things they would not have had a republican hear for a good deal. In a short time a servant came in and told the gentlemen that a sick lady in the next room requested that they would not talk so loudly. They hushed up and next morning were very much chagrined that Gen. Bradley was the sick lady, he having adopted this ruse to stop the talk to which he was an unwilling listener. Bully for the general!

IT is going the rounds that Col. Sam M. Burdett, revenue agent at Omaha, has declined an offer of a salary of $4,000 to edit the Bee of that city, after Harrison makes him walk out of the revenue agency. This is taken to mean that the brilliant Colonel intends to return to Kentucky and probably to his old place on the Courier-Journal. If this proves true we will have one cause for gratitude that the rads put us "in the soup." It would be good for sore eyes to see Samivel taking down the proceedings of a red-hot convention of the unterrified Kentuckians again.

THE tender-hearted board of pardons of Ohio could not get its consent for the law to take its course in the case of Mary Garrett, who killed her two weak-minded step-daughters and then tried to hide her crime by burning their bodies, and her sentence of death has been commuted to life inprisonment. It seems to be the unwritten law that no more women shall hang.

"GATH," the voracious if not veracious newspaper correspondent, says that when Pocahontas was young she used to amuse the English soldiers by going naked to the camp and turning somersaults. If John Smith has any descendants worthy of the name they will wipe out this foul slander on his savior with the blood of the slanderer.

BRO. MARET says we give him too much credit for work an the Mt. Vernon Signal and that Mr. J. R. Vowels is entitled to the largest share. We had an idea that the latter attended principally to the mechanical department. But no matter who does the editorial work. It is done mighty well, all the same.

IT begins to look like we are to have war sure enough. The Germans in Samoa tore down the American flag and burned it, besides treating the Americans with great indignity, making them prisoners and destroying their property. Let us hope our magnificent navy can settle the matter as quickly as it did for little Hayti.

FEW people realize how many of the human race are carried off by consumption and kindred diseases, more deadly than yellow fever and cholera. In New York there were 730 deaths last week of which 97 were of consumption and 93 of pneumonia. The proportion is even greater in many other places.

AN Uncle Tom's Cabin Co. is bearing down upon defenseless Kentucky and will invade the sacred confines of Somerset on the 28th. As the Episcopalians say in their prayers, "Good Lord deliver us" from such a calamity and spare our people we humbly pray.

THE Birmingham grand jury failed to indict Sheriff Smith or any of his posse for shooting into the mob with such fearful effect. This is a clear vindication of an officer who did his duty bravely and fearlessly.

A COUPLE at Plainfield, Ind., has just celebrated the 70th anniversary of their union. An expression from them on the question now agitating the public mind, "Is marriage a failure," would be worth something.

SUNDAY was the 27th anniversary of the battle of Mill Springs, when Gen. Zollicoffer was killed, Gen. Fry claims by himself, but there are grave doubts about it.

THE machinery necessary to the election of a president of these United States is rather complex and complicated. First the people vote for electors the first Tuesday in November; the elected electors meet at their respective State capitals the 2d Tuesday in January and chose the man whose ticket they represent for president; on the 13th of February Congress counts the vote and declares the result and on the 4th of March the successful candidate is inaugurated. Harrison will be the man, though Cleveland has 150,000 more of the popular vote and the rads are in the minority by near half a million votes.

THE public printer's report shows that over 22,000,000 envelopes were printed and used by Senators and Congressmen during the first half of the 51st Congress, principally to send out speeches, many of which were never delivered. The magnitude of the office can in a measure be imagined when it is told that it takes 20 tons of paper a day to run it and that in the last six months, besides millions of copies of other work, it has printed and bound 819,608 books. As has been remarked, this is a great country.

BRER. NICHOLS, of the Olive Branch, is somewhat of a Mulhattan himself. He says that 45 years ago J. H. Wilson passed down the Perryville pike and saw a negro named Lewis Rogers building a stone fence. Last week he passed over the pike again and saw the same negro repairing the fence. Both remembered the former occasion and talked about it. This is very remarkable if true, but that "F" is a long, crooked letter and we fear our brother has fallen somewhat in the habit of l— prevaricating.

THE Louisville Times is not far from wrong when it says that there is a great deal of hypocrisy and humbug and sham about those christian statesmen who oppose the admission of Utah as a State because there are some Mormons there, for it is noticeable that those solons at Washington who are most given to the practice of fornication and adultery are the bitterest opponents of Mormonism.

TWELVE months ago a dozen Wisconsin girls met and solemnly covenanted together never, not even hardly ever, to marry. But nobody had asked them to that time; since then nine have broken their vows and married, two are plaintiffs in breach of promise suits and the other is trying her best to catch on to a naughty man. There's no use talking, they will all do it.

THE Richmond Register says Col. S. V. Rowland, of Boyle, will be elected clerk of the Court of Appeals, and we sincerely hope it knows whereof it affirms.

NEWS CONDENSED.

—Gen. Washburn will succeed Senator Sabin from Minnesota.

—The Lexington cemetery, dedicated in 1849, has 11,000 graves in it.

—The W. Va. Senate has taken 97 ballots without change from the result of the first.

—Twenty-five persons were killed by the explosion in the Hyde colliery in England.

—Three men were killed in a collision on the Mast Tennessee Railroad, near Knoxville.

—New York and Michigan have abolished by law the use of coal stoves on passenger cars.

—The Louisville grand jury found indictments against 91 keepers of houses of prostitution.

—John B. Wilgus, a well-known breeder of blooded and trotting horses, is dead near Lexington.

—In the trunk of a miser who died at New Orleans were found $100,000 in money and bonds.

—News from Zanzibar says that the Arabs are massacreing all the missionsionaries in their country.

—The Havana cigar makers in 40 establishments in New York are on a strike against a reduction of $2 a 1,000.

—The Pullman Palace Car Company has a gold mine. It has just declared its regular monthly dividend of 2 per cent.

—Richard Hicks, of Hart, quarreled with his sweetheart and then went home and killed himself. Whisky was at the bottom of it.

—By the giving away of a truck on the Michigan & N. W. railroad Gov. McDonald and two others were killed and several wounded.

—Mrs. Mary Hunt was sentenced at Paris, Ky., to three years' imprisonment in the penitentiary for the killing of Rick Thomas.

—Hon. A. B. Smith, of Henry county, who used to be a big granger and once a prominent candidate for lieutenant governor, is dead.

—A bloody war is reported in progress between rival factions in Sedgewick county, Kansas, over the location of a school-house.

—Eighteen of 25 Massachusetts cities have returned to the license system, after trying prohibition, while seven cling to their old love.

—They are having cold weather in the Northwest. In Dakota the mercury went down to 42° below zero and 30° below at Morris, Minn.

—The steamer Faraday has begun laying a cable between Galveston and Coatzacoos, Mexico. Its completion will insure rapid telegraphic communication between this country, Buenos Ayres and other important points in South America.

—The American Protective Tariff League indulged in a little dinner at Delmonicos at which $75,000 was incidentally chipped in for the good of the cause.

—Thomas A. Edison thinks that he has been swindled out of $250,000 by the treachery of his attorney in disposing of the phonograph to the Liverpool syndicate.

—There are 150,000 miles of railroad in the U. S. and each mile gives employment to at least five men, making an army of 750,000 men engaged in railroading.

—Adam Berks, who was whipped by White Caps last November at Sardinia, O., has brought suit for $10,000 damages against 16 prominent citizens of Highland county.

—Richmond, Va., has a sensation in the fact that a mulatto woman, who claims to be a daughter of W. A. Thomas, who left an estate worth $250,000, has entered suit for her part of it.

—It is rumored in Washington that Gen. Fitz. Lee, at the expiration of his term as Governor of Virginia, on the 2d of January, 1890, will be appointed principal of the Virginia Military Institute.

—The House Pensions Committee reported favorably a bill to increase the pension of Col. Frank Wolford and fixed it at $50 per month, instead of $70, as fixed by the bill when sent to the committee.

—The proposed compulsory education law for Illinois requires special officers to see that it is enforced, and that all children between the ages of 7 and 15 years attend school at least 16 weeks in each year.

—James McCormick, who lives near Maysville, shot and killed a burglar who who was in McCormick's store, and who proved to be William Harrison, the son of respectable parents in the neighborhood.

—Five democratic members of the West Virginia Legislature have refused to sign a call for a caucus by the democratic majority. Disinclination to support Kenna for Senator is assigned as the cause.

—The democrats of the House got in their work by passing the Springer "Omnibus" bill, which provides enabling acts for the admission to the Union of the two Dakotas, Montana, Washington and New Mexico.

—Senator Ingalls has appointed a special guard to stand over the election returns and prevent their theft. The republicans, having once stolen the Presidency, are always expecting somebody else to do it.—C.-J.

—John Greenwall, who killed Lyman Weeks in Brooklyn, is the first man to be convicted of murder in New York since the new law inflicting death by electricity went into effect and a test of it will likely be made in his case.

—Our own Jas. B. McCreary, who is ever ready to aid his constituents, had passed in Congress last week special acts granting R. L. Myers of this place, and Samuel Petrey, of Crab Orchard, pensions.—Mt. Vernon Signal.

—Near Cumberland Gap, Judge Clay Turner shot and killed Calvin Watson, a well-known citizen of Bell county. The row occurred in a saloon on Yellow Fork and the victim was shot 11 times. A mob is likely to avenge the murder.

—It takes nearly half a column of space in the daily newspapers to announce that John L. Sullivan is drunk again. If this brute occupied more space in jail and less in the newspapers, it would be to the advantage of decent people.—Frankfort Capital.

—Examination of his accounts since his death shows that H. P. Marshall, who was for 20 years cashier of the Seamen's Bank in Wall Street, N. Y., him to have been a defaulter to the amount of $70,000. His high church standing precluded suspicion during during his life.

—Secretary Ed Hopper poured a gallon of whisky into a well he was having bored on the Latonia grounds and after one or two drinks had been taken from it and the taste of the pure stuff being on it, the report of a whisky well spread like wildfire and the watchman was compelled to get on the pump to keep the well from being stolen.

—At Tiptonville, Tenn., the father of the groom conspired with him to murder his mother-in-law for the $300 she possessed. The daughter also entered into the scheme and the deed was committed. The crime got out and the neighbors quietly proceeded to the house of the guilty trio and hung them all to the limb of a convenient tree.

—The Kentucky Central has officially announced that it has sold its Covington shops to the Chesapeake and Ohio and that the new shops to be built will not be located at Covington. Lexington, Paris and Maysville have all been suggested as sites. The reason for changing is that the taxation in Covington is high and that the policy of that city toward the rood is narrow.

—The bridge at Spottsville, Ky., on the Louisville, St. Louis & Texas railroad, was the scene of a horrible catastrophe, which resulted in the loss of perhaps over 20 lives. The contractors for the bridge on failing to receive the pay they claimed tried to prevent the road from using it, but the courts granted an injunction and trains were passing over it. Sunday the contractors with a force of 40 men were laying heavy rails across the draw to prevent its further use, when the draw broke and precipitated the men 40 feet below into the water. Some of them were crushed and maimed by the falling timbers and iron and others were drowned.

A. R. PENNY,
DRUGGIST & JEWELER.

DRUGS, BOOKS, STATIONERY,
FANCY ARTICLES, &C

Physicians prescriptions accurately compounded.

THE LARGEST STOCK OF WATCHES,
CLOCKS, JEWELRY & SILVERWARE.

Ever brought to this market. Prices lower than the lowest. Watches, Clocks and Jewelry Repaired on short notice and warranted.

GEO. D. WEAREN, Mangr'

Of the Business of Mrs. J. F. WEAREN, dealer in

Buggies, Carriages, Surreys, Phaetons
Road Carts, Speeding Carts,
Spring Wagons, Buck-Boards, Farm Wagons, Log Wagons,
Buggy Harness, Wagon Harness, Reapers, Mowers,
Hay Rakes, Grain Drills, Corn Planters,
Harrows, Plows, Cultivaters, Engines, Threshing Machines, Clover Hullers, Saw Mills, Feed Cutters, Horse Powers, Hay, Grain, Seeds, Coal, &c.,

All of which are carefully selected from the Standard Manufactories of the country

T. R. WALTON
Grocer.

MAIN & SOMERSET STREETS,

STANFORD, KENTUCKY.

SEASONABLE GOODS.

Currants, Citron, Raisins, Figs, Concentrated Cocoanut, Gelatine, Corn Starch, Chocolate, Extracts, &c.

Oatmeal, Cracked Wheat, Hominy, Maccaroni, Cheese, Dried Beef, Canned Goods Generally.

Sausage Grinders, Butcher Knives, Sage, Cayenne and Black Pepper.

Sweet and Sour Pickles---Bulk and in Bottles, Sorghum, Honey, &c.

Prices always reasonable and goods first-class.

T. R. WALTON.

B. K. WEAREN,
THE UNDERTAKER,

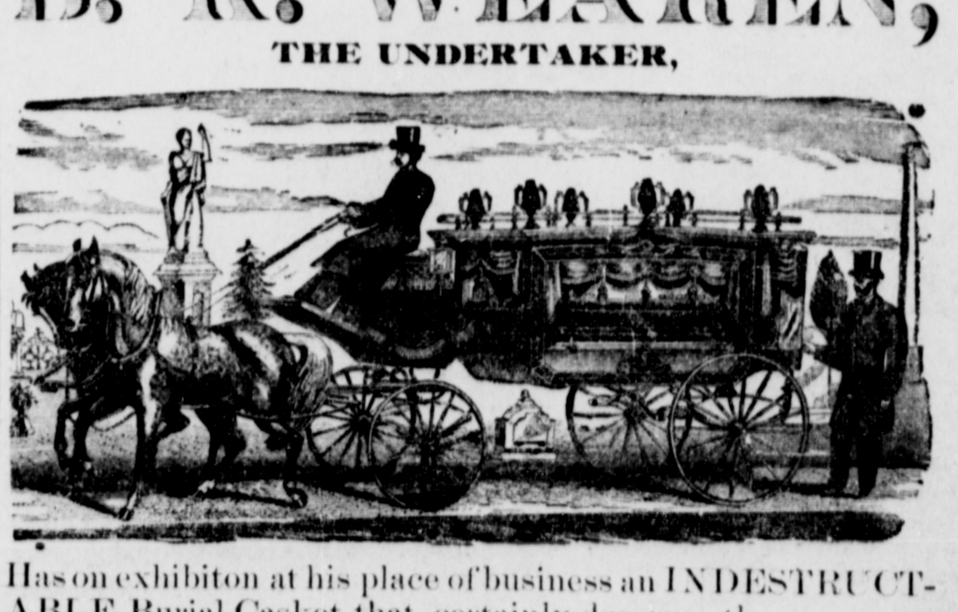

Has on exhibiton at his place of business an INDESTRUCTABLE Burial Casket that certainly deserves the name applied to it. It is ingeniously constructed of terra cotta and wire cloth, so as to absolutely prevent separation, decay or penetration. Of course the casket is handsomely trimmed both inside and out, so that the material it is constructed of is obscured from view, same as in wood or other caskets.

BRYANT & STRATTON BUSINESS COLLEGE
Book Keeping, Short Hand, Telegraphy, &c
Write for Catalogue and full information.
LOUISVILLE, KY.

SEMI-WEEKLY INTERIOR JOURNAL

STANFORD, KY., JANUARY 22, 1889

E. C. WALTON, Bus. Manager

Published Every Tuesday and Friday

—AT—

$2 PER YEAR, IN ADVANCE

When not so paid $2.50 will be charged.

K. C. LOCAL TIME CARD.

Train leaves Rowland at 7:20 a. m., returning at 6 p. m.

L. & N. LOCAL TIME CARD.

Mail train going	North	12 31 p m
" " "	South	1 31 p m
Express train "	South	11 57 p m
" " "	North	3 27 a m
Local Freight	North	6 30 a m
"	South	6 29 p m

The latter trains also carry passengers.

The above is calculated on standard time. Solar time is about 20 minutes faster.

MEANS BUSINESS.

WATCHES and jewelry repaired and warranted. A. R. Penny.

THE best place to buy drugs, patent medicines and toilet articles is at A. R. Penny's.

BUY your school books, ink, tablets, paper, pencils and school supplies of all kinds from A. R. Penny.

YOUR account is ready and I need the money. I mean you. Don't think this is intended for some one else. A. R. Penny.

PERSONAL POINTS.

W. N. POTTS went to Nashville yesterday.

MRS. LOU SHANKS is visiting relatives in Lexington.

MRS. JOHN G. LYNN has been quite ill but is improving.

LITTLE SAM SEVERANCE is ill with something like pneumonia.

DR. AL S. PRICE has returned from a week's hunt in Casey.

MR. WILL M. WATERS, of Junction City, was in town Sunday.

MR. A. M. KING and Miss Sadie Bright, of Danville, paid this city a visit last week.

MR. JOHN SMILEY, of Indianapolis, attended the burial of his aunt, Mrs. Mollie Myers.

MRS. JOHN JONES and little Miss Le-Grande, returned yesterday from a visit to Lexington.

MR. J. H. STEVENS has moved from this place to a farm in Garrard county, near McCreary.

WILL SEVERANCE is in Louisville replenishing the already large stock of Severance & Son.

MISS BETTIE PAXTON, of Stanford, is the guest of Mr. and Mrs. J. C. Coldwell.—Elizabethtown News.

MRS. WILL HAYS, of the Bryantsville neighborhood, has been visiting her parents, Mr. and Mrs. Allen Beazley.

MRS. ROBT. S. LYTLE went to Southern Kentucky and Tennessee with her husband, Monday, on a commercial trip.

F. L. THOMPSON, G. W. Baker and A. J. Fish, of Mt. Vernon, all good friends and patrons of this paper, were in town Friday.

WE are glad to note that Mr. A. W. Montgomery, who was accidentally shot in the head, has recovered sufficiently to leave his room.

MISS LUTIE BAILEY and Mr. J. E. Bruce, who have been suffering slight attacks of pneumonia, are, we are glad to say, convalescing.

THE Senate has confirmed the promotion to captain by the President of Lt. Joseph Garrard. He is a son of Gen. T. T. Garrard, of Manchester.

MR. J. M. CROUCH, associate editor of the Mountain Echo, was in to see us Saturday. He is a most pleasant gentleman as well as an all around newspaper man.

MR. J. S. OWSLEY, JR., has returned from Lebanon, Tenn,, where he has just completed his law course. He will remain with his family here for a month or so, after which he will likely go to Texas and practice his profession.

CITY AND VICINITY.

ICE creepers at W. H. Higgins.*

HOUSE for rent. Mrs. Mattie Nevius.*

JUST received a new lot of Hamburgs. S. H. Shanks.*

LOST.—A small bunch of keys, 1 large and 3 small ones. J. J. McRoberts.*

NEW goods in Glass and Queensware at A. A. Warren's "Model Grocery."*

A POSTOFFICE has been established at Snider, in Rockcastle county, with A. A. Fink as postmaster.

THIS is positively the last week I can let my customers run. I must have money so please come in and settle with me and avoid extra trouble and expense. H. C. Rupley.*

THIS is the 35th day since the editor broke his thigh and he is able to hobble around his room on crutches. Considering the nature of the break the doctors think this is doing remarkably well.

THE young people of Liberty will give a grand hop in their new court-house on Friday night next in celebration of its completion. Trost's band from Lexington has been engaged and an excellent time is anticipated.

PURE buckwheat flour at S. S. Myers.*

HAMILTON steel plows at W. H. Higgins.*

LADIES' underwear in abundance at S. H. Shanks'.*

NEW stock plow gear, wagon harness, etc., at W. H. Higgins.*

A. J. KNAPP, the noted obtician is at the Portman House. Read his "ad" on this page.

MISS EMMA DODD asks us to state that she will open a private school at Mt. Xenia on Monday, Feb. 11th. She solicits the patronage of the community.

PROF. NILES, Normal School at Waynesburg, is, we learn, meeting with even better success than he expected. He has 45 pupils and the number is constantly increasing.

ON account of failing health, Mr. Mark Hardin has decided not to go into the grocery business and has sold the goods he purchased to the various merchants here. His physicians have prescribed for him an out-door life and he will likely try farming awhile. His legion of friends here are sorry that he and his excellent wife are to leave us.

THE hop given by the colored young men of this city at Odd Fellows' Hall Thursday night was a most orderly as well as a thoroughly enjoyable one. A large number of lovers of the dance from a distance were present and we are glad to state that although the town hall was denied them, the enjoyment after their disappointment, was not detracted from.

THROUGH Mrs. G. W. Yancy, of Lancaster, who is agent for the Tanquerey Portrait Society, of Brooklyn, Mr. E. B. Beazley has had a very handome and life like crayon portrait made of his daughter, Miss Lizzie, who died a year or so ago. The work is perfect and shows plainly the touch of a true artist. Mr. Beazley prizes it very highly and the large number of persons to whom he has shown it pronounce it the finest work they have ever seen.

THE pay train passed up Friday, leaving filthy lucre all along its line. At our suburban town, Rowland, the monthly pay roll runs up to nearly $10,000, a goodly amount of which is spent with our merchants here and still there are those who think that railroads are not helpful to a town. Had the tax been voted a few years ago as it should have been we would have had three railroads instead of two which would have increased the monthly pay roll at least $5,000, necessarily increasing the amount spent in our city.

A SERENADE.—Jesse Thompson, the gentlemanly tonsorial artist and manager of the colored hop club, took the Danville orchestra, which he had engaged for the dance, to the editor's residence Thursday night, and gave him a delightful serenade. Considering the manner he had been treated with regard to the Opera House, the compliment was the more appreciated because it showed that he felt no ill feelings toward him for it. It was a very kind and thoughtful act, especially in his present condition, and he thanks him and his excellent music makers very heartily.

BURNED TO DEATH.—Friday morning as Mrs. William Murphy, who lives near Rowland, was attending to her household affairs she was attracted by the screams of her little two-year-old daughter, who had been left in an adjoining room in the care of another daughter who is some 10 or 12 years old. On going to the room it was found that the child's clothing was ablaze and before Mrs. Murphy could extinguish it her baby was so horribly burned that it died in a few hours. The older daughter had thoughtlessly left the child and gone to the postoffice, and in her absence it had crawled to the fire and getting too close it caught.

ILLICIT DISTILLERS CAPTURED.—Deputy U. S. Marshal John Newland came in from Clay county Saturday with Robert Clark and Samuel Chadwell, both white, whom he, with Deputy Collector McGee, had captured some five miles from Manchester. They were partners and had been for a number of years making whisky on the sly at the point where they were caught. Their distillery was cut up, and a lot of beer poured out on the ground. Mr. Newland carried them directly to London where they were tried before Judge Faris and held over in $500 bond each to the U. S. grand jury which convenes in Louisville February 5th. Failing to give bond they will be held here till that date.

THE Hungarian Gypsy Quartette, Mlle. Stella Long and Mr. John Thomas, a combination of musical talent which insures a rare treat to the lovers of melody will appear at Walton's Opera House, February 5th. The New London Journal says of them: "They appeared last night before a large and delighted audience. The wild, weird music by this company of artists has been heard once before in this city, and it has lost none of its novelty by repetition. Some of the airs were very beautiful, blending from the softest piano into a perfect whirlwind of crashing music. Wonderful artists these Hungarians are, and each number on the programme received its share of attention and applause. The unique songs and sketches of Mr. John Thomas were heartily received and he was recalled again and again.

THE report comes via Knoxville that the L. & N. has bought the K. C., but you had better wait until it is confirmed before you bet on its truth.

BRUCE & MCROBERTS again come to the front with an advertisement to run the year round. These enterprising business men thoroughly understand the value of judiciously using printer's ink.

HUGH BAKER, colored, was arrested Saturday night for selling whisky and on yesterday he was taken to Lancaster for trial. Deputy U. S. Marshal John Newland is a hard one to outwit as he who violates the law will testify.

THE managers of the Stanford Planing Mills have decided to shut down after this week on account of the want of patronage. Our citizens don't stick to home institutions as they should or this enterprise, which is a most worthy one, would now be in a flourishing condition.

ANOTHER SUCKER.—A dispatch from New York says: "Dr. Jasper Bryant, of Woodbine, Ky., saw a chance he thought to buy $3,500 in counterfeit money for $170 and he came here on the invitation of J. M. Henderson to get it. Henderson worked the old game on him and Bryant only has a bagfull of scraps of paper to show for his $170. The doctor made complaint at police court about his loss and the judge told him he was served about right." His Kentucky friends, if he has any, will agree with the judge.

THE Harrodsburg boys have just had lots of fun "running" a Louisville sucker, who bragged of his power over the fair sex. A young man who claimed to be a son of the president of Daughters College invited him out to see the girls and after donning his most killing attire, they set out. They hadn't gone far before a dozen pistol shots were fired at them and the "president's son" fell mortally wounded. The sucker, whose name was George Kempf, took to his heels and beat Maud S.'s time back to the hotel, where he related his horrible experience. It was soon made to dawn on his alleged mind that he had been made a fool of and the next morning he shook the dust of the town from his feet never to return.

PLEASANT OCCASIONS.—A very enjoyable party was given by Mr. and Mrs. E. P. Woods Friday night in honor of their guest, Miss Lillie Miller, of Richmond. The young people composing the 'Surprise party gang," paid their respects to Miss Lizzie Farris on the same evening as above. Dancing and the new game —"pig tail"—with which we are not yet acquainted, were engaged in and a lively evening was spent. On the same evening Miss Melissa Adams entertained a number of her friends at her home on the Lancaster pike and lastly on the self same evening Miss Pearl Phillips, who lives on Danville Avenue, treated a number of her friends to an elegant tea. Four parties one night is certainly indicative of the fact that there is a boom in society, which for awhile seemed to have been resting with the things that were. This is a change for the better.

CHURCH AFFAIRS.

—Rev. William Crow, of Richmond, will preach at the Presbyterian church next Sunday morning and night at the usual hours.

—The number of adherents of the Roman Catholic church in America has increased during the past century from 44,-500 to 8,000,000.

—Elder Milton Elliott, president of the Kirksville school, was here Saturday on his way to Mt. Vernon, where he will preach once a month this year.

—Elder J. G. Livingston has been unanimously called to preach at the Goshen church another year. His services there are on the 3d Sunday of each month.

—Rev. J. N. Bowling has accepted the pastorate of the Baptist church at Middleburg. The new church will be dedicated the 2d Saturday and Sunday in May.—Yosemite News.

—Episcopal statistics for 1889 show that there are 450,052 communicants in the U. S., of whom 39,590 were confirmed last year. The contributions during the time were $11,483,597.48.

—Falmouth, according to the Democrat, has a rival of Pascal Porter in a 10 year-old girl, Mary Lemons, who can out preach a Methodist circuit rider. She has a good voice and splendid delivery and her sermons are marvels of wisdom.

—Eld. A. W. Kookendoffer has been engaged to preach regularly for the Christian Church at Millersburg. If we were the elder we should wait no longer than the next legislature to get our name changed. A man with such as he has can never succeed much in this world.

—The meeting at the Methodist church is growing in interest and good congregations attend each night. There have been no confessions up to date, but great good is being accomplished by bringing the members nearer to Christ. Brother Evans will be assisted the balance of the week by Rev. J. C. Wright, of Eminence, who will arrive to-day.

—Rev. F. S. Pollitt is great on having churches improved. He had the Methodist church here put in most respectable shape during his pastorate and now the Harrodsburg Democrat tells us that he is getting in his work on the Methodist church there, which is to be extended toward the street 16 feet with tower on front corner and a S. S. room is to be added. The improvements will cost some $5,000.

EXTRA NEWS CONDENSED.

—Eight to 10 inches of snow fell Sunday in the Valley of Virginia.

—The United States man-of-war Vandalia left San Francisco Sunday for the Samoan Islands.

—A Texas mob and a sheriff's posse fought over a lot of horse thieves and seven persons were killed and as many wounded.

—The news has just reached London that when the Mahdi's forces captured and sacked Khartoum, Gen. Gordon was speared and beaten by officers after his surrender and his body cut to pieces.

—In Mercer, Co. Mo., a couple of lovers stole Henry Thomas' two girls and were making off with them to a Gretna Green when the old man overtook them and shot them both to death, besides wounding one of his daughters who has since died. A mob then took the old man and swung him to a limb.

—Mrs. Minnie Hall, a young widow, and her four children were burned to death in their home, near Brookfield, Mo. Tracks of a man were found near the house and on being followed resulted in the arrest of James A. Howell, a cousin of Mrs. Hall, who is known to have been visiting her.

High or low tariff does not concern poultry, America's greatest industry, but Ganter's magic chicken cholera cure does. Sold "no cure no pay" by McRoberts & Stagg. 2t

NEW ADVERTISEMENTS.

FOR SALE!

Piano, Cottage Upright, comparatively new, $175; Piano, Peters & Webb, in good order, $75. Good Organ, large size, $40. Apply to
98-9t ALEX. S. PAXTON.

NOTICE!

I have secured the services of a competent Carriage Maker and am prepared to do any and all kinds of repairing to Buggies, Carriages, &c. Work entrusted to me will have my personal supervision. All work guaranteed. Prices reasonable. WM. DAUGHERTY.

STANFORD ROLLER MILLS.

All persons wishing a pleasant life and well pleased wife let them use Patent Flour made at Stanford Roller Mills. Call for it at your grocery, and if they have not got it on hand, urge them to keep it, or get an order from them and get it at the Mill and I will guarantee a pleasant and interesting family.
98 W. N. POTTS, Superintendent.

STOLEN!

On Sunday night, December 30th, in the town of Stanford, Ky., a BLACK HORSE, about 15½ hands high, 5 years old, both hind feet white, small star in the forehead and snip on nose. He carries his tail, which is very heavy, a little one sided. He was hitched to a side-bar buggy, comparatively new, with blue cloth linings. Besides the State reward of $50, I will give $25 for the recovery of the horse, buggy and thief. JAS. C. REID,
97 Stanford, Ky.

A. J. KNAPP,

Of Chattanooga, Tenn., now at Portman House, Stanford, Ky.

Thorough Examination of the Eyes and Adjustment of Glasses to all anomalies of refraction. Examination free.

—DESIRABLE—

Business House in Stanford For Sale.

As Executors of John Baughman, decd., we will offer for public sale on

Monday, Feb. 4th, 1889,

County court day, the brick building on Main st., formerly occupied by A. R. Penny as a drug store. The sale will be made between 1 and 2 o'clock p.m.
Terms:—One-third cash; balance in 12 months, well secured. Interest from date of sale.
S. H., J. K. & M. S. BAUGHMAN,
99 td Executors.

TREASURY DEPARTMENT,

Office of Comptroller of the Currency,

WASHINGTON, DEC. 31, 1888.

Whereas, by satisfactory evidence presented to the undersigned, it has been made to appear that "The Lincoln National Bank of Stanford," in the town of Stanford, in the county of Lincoln and State of Kentucky, has complied with all the provisions of the Statutes of the United States, required to be complied with before an association shall be authorized to commence the business of Banking.

Now therefore I, Jesse D. Abrahams deputy and acting Comptroller of the Currency, do hereby certify that "The Lincoln National Bank of Stanford," in the town of Stanford, in the county of Lincoln and State of Kentucky, is authorized to commence the business of Banking as provided in Section fifty-one hundred and sixty-nine of the Revised Statutes of the United States.

[SEAL] In testimony whereof, witness my hand and seal of office this 31st day of December, 1888.
J. D. ABRAHAMS,
Deputy and Acting Comptroller of the Currency.
98-2m [No. 3954.]

PUBLIC SALE OF A VALUABLE FARM.

On Saturday, Feb. 2, 1889,

Upon the premises of Andrew C. Tucker, dec'd we will, as the heirs of said decedent, sell at public auction to the highest bidder his

Farm of About 179 Acres

Of Fine Blue-Grass Land,

Situated immediately upon the Stanford and Ottenheim turnpike, 5 miles from Stanford and one-fourth mile of Maywood Station, on the Knoxville Branch of the L. & N. R. R. in Lincoln county. The farm is well fenced, has upon it a substantial dwelling, an excellent barn, and other suitable buildings and is in a high state of cultivation. The title in fee simple with general warranty will be made to the purchaser. Possession will be given as soon as the first payment is made.
Terms:—One-half cash; balance in 1 and 2 years equal installments, bearing interest from date.
If the farm should not be sold, it will be rented for the year 1889. W. T. TUCKER, Admr.

H. C. RUPLEY,

MERCHANT TAILOR

Is Receiving His

FALL AND WINTER GOODS.

Goods Warranted and a Perfect fit Guaranteed, Give him a Trial

PLEASE OBSERVE

—THAT—

McROBERTS & STAGG

—HAVE—

A FULL ASSORTMENT

—OF—

WATCHES, CLOCKS, JEWELRY, AND SILVERWARE.

Having secured the services of C. F. KENT, a practical Watchmaker with many years' experience, all work done with neatness and dispatch, fully insured. Spectacles and Eye Glasses to suit the eye.

NEW FURNITURE STORE!

MACK HUFFMAN, PROP.

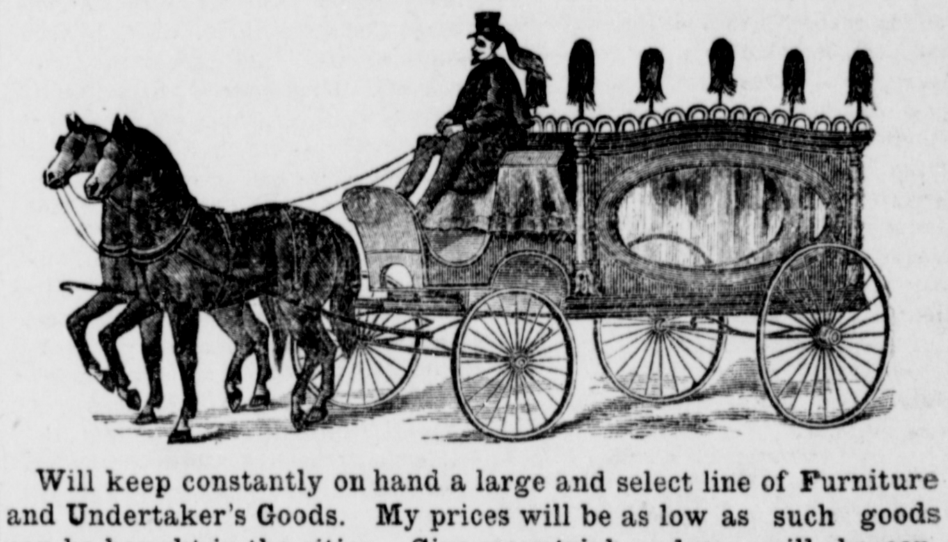

Will keep constantly on hand a large and select line of Furniture and Undertaker's Goods. My prices will be as low as such goods can be bought in the cities. Give me a trial and you will be convinced that I sell lower than the lowest.

Shingles!

100,000!

--FOR SALE BY--

BRUCE & McROBERTS.

QUEEN AND CRESCENT ROUTE.

(Cincinnati, New Orleans & Texas Pacific Railway.)

FAVORITE LINE BETWEEN THE NORTH AND SOUTH.

LIMITED EXPRESS TRAINS BETWEEN CINCINNATI, OHIO AND NEW ORLEANS, LA.

—IN 25 1-2 HOURS.—

Through Cars to New Orleans, Louisiana and Florida Twice Daily.

THE SOUTHERN ROUTE TO CALIFORNIA.

THE TEXAS SHORT LINE.

CONDENSED TIME TABLE EFFECT IN SEP. 16, 1888.

READ DOWN. TRAINS SOUTH.					READ UP. TRAINS NORTH.			
No. 7. Daily.	No. 3. Daily. Ex. Sun.	No. 5. Daily.	No. 1. Daily.	STATIONS.	No. 6. Daily.	No. 2.	No. 4. Daily.	No. 8. Daily
8 17 a m	4 03 p m	8 00 p m	7 55 a m	L've....Cincinnati.....A'rv	6 40 a m	6 42 p m	10 25 a m	6 00 p m
9 53 a m	5 47 p m	9 35 p m	....	........Williamstown....L've	5 13 a m	....	8 30 a m	4 22 p m
10 59 a m	7 02 p m	10 37 p m	....	........Georgetown........	4 10 a m	....	7 24 a m	3 08 p m
11 30 p m	7 35 p m	11 05 p m	10 25 a m	........Lexington........	3 48 a m	4 15 p m	7 00 a m	2 40 p m
....	4 40 p m	8 10 p m	7 10 am	Lv. Lou., Lou. S. R. R. Ar	6 30 a m	7 10 p m	9 40 a m	....
....	8 37 p m	11 48 a m	10 50 a m	Ar. Burgin " " Lv	3 00 a m	3 30 p m	5 50 a m	....
12 32 p m	8 45 pm	12 02 a m	11 17 a m	Lve........Burgin........Arr	2 50 a m	3 17 p m	5 45 a m	1 27 p m
12 50 p m	8 59 p m	12 16 a m	....	........Danville........	2 38 a m	....	5 30 a m	1 10 p m
1 15 p m	9 10 p m	12 30 a m	11 45 a m	........Junction City........	2 23 a m	2 53 a m	5 20 a m	1,00 p m
3 00 p m	....	2 05 a m	1 00 p m	........Somerset........	1 00 a m	1 25 p m	....	11 05 a m
6 50 p m	....	5 25 a m	4 15 a m	........Oakdale........	9 30 p m	11 25 a m	....	7 25 a m
10 00 pm	....	8 25 a m	6 40 p m	Ar'v...Chattanooga....L've	6 20 p m	7 55 a m	....	4 00 a m
....	....	9 10 a m	7 00 p m	L've...Chattanooga....Ar'v	5 45 p m	7 35 a m	....	....
....	....	1 00 p m	9 49 p m	Ar'v........Attalla........	1 45 p m	4 47 a m	....	....
....	....	3 45 p m	11 45 p m	L've... Birmingham........	11 25 p m	3 00 p m	....	....
....	....	6 15 p m	1 30 a m	........Tuscaloosa........	8 42 a m	1 02 a m	....	....
....	....	11 25 p m	4 45 a m	Ar'v......Meridian......L've	4 15 a m	10 00 p m	....	....
....	....	6 30 a m	11 00 a m	Ar'v...New Orleans....L've	9 00 p m	3 35 p m	....	....
....	....	....	5 10 a m	L've......Meridian.......Ar'v	....	9 40 p m	....	....
....	....	....	9 00 a m	L've.......Jackson.......Ar'v	....	6 10 p m	....	....
....	....	....	11 50 a m	L've...Vicksburg........	....	4 00 p m	....	....
....	....	....	4 20 p m	L've......Monroe........	....	10 05 a m	....	....
....	....	....	8 15 p m	Ar'v....Shreveport........	....	6 00 a m	....	....

Mann Boudoir Buffet Sleeping Cars on all trains.

JOHN C. GAULT, General Manager. D. G. EDWARDS, Gen'l Frt. & Pass. Agt
R. CARROLL, General Superintendent. J. QUINLAN, Gen. Advertising Agt.
General Offices, St. Paul Building, West Fourth Street, Cincinnati, Ohio.

SEMI-WEEKLY INTERIOR JOURNAL

4

ROYAL BAKING POWDER

Absolutely Pure.

This powder never varies. A marvel of purity strength and wholesomeness. More economical than the ordinary kinds, and cannot be sold in competition with the multitude of low test, short weight alumor phosphate powders. Sold only in cans. ROYAL BAKING POWDER CO., 106 Wall Street, New York.

FOR SALE.

House and 25 Acres Land

Two miles South of Stanford on Neal's Creek Address me at Carlisle, Ky. W. CRAIG.

C. A. BENEDICT & CO.,

Well Drillers & Pump Adjusters,

STANFORD, KY.

Wells drilled to order and Pumps furnished at factory prices. 30

SAW MILL FOR SALE!

Also Land and Stock.

As I desire to leave Kentucky I will sell at great sacrifice 2 saw mills complete with 30 horse boilers and 20 horse engines, 2 saw works, 1 ox log wagon, 3 2-horse wagons, 1 buckboard, 1 spring wagon and harness, 3 yokes of cattle, 3 mules, 1 horse, grist mill complete, and my farm of 500 acres of knob land well timbered. Will sell privately. MART SMITH, 58-tf Maywood, Ky.

COMPLEXION — DR. HEBRA'S VIOLA CREAM

PRICE 50c. SEND FOR CIRCULARS

THIS preparation, without injury, removes Freckles, Liver-Moles, Pimples, Black-Heads, Sunburn and Tan. A few applications will render the most stubbornly red skin soft, smooth and white. Viola Cream is not a paint or powder to cover defects, but a remedy to cure. It is superior to all other preparations, and is guaranteed to give satisfaction. At druggists or mailed for 50 cents. Prepared by **G. C. BITTNER & CO.,** TOLEDO, OHIO.

For Sale at McRoberts & Stagg's, Stanford, Ky

The BUYERS' GUIDE is issued March and Sept., each year. It is an encyclopedia of useful information for all who purchase the luxuries or the necessities of life. We can clothe you and furnish you with all the necessary and unnecessary appliances to ride, walk, dance, sleep, eat, fish, hunt, work, go to church, or stay at home, and in various sizes, styles and quantities. Just figure out what is required to do all these things **COMFORTABLY**, and you can make a fair estimate of the value of the BUYERS' GUIDE, which will be sent upon receipt of 10 cents to pay postage. **MONTGOMERY WARD & CO.** 111-114 Michigan Avenue, Chicago, Ill.

Long-Standing

Blood Diseases are cured by the persevering use of Ayer's Sarsaparilla.

This medicine is an Alterative, and causes a **radical change** in the system. The process, in some cases, may not be quite so rapid as in others; but, with persistence, **the result is certain.** Read these testimonials:—

"For two years I suffered from a severe pain in my right side, and had other troubles caused by a torpid liver and dyspepsia. After giving several medicines a fair trial without a cure, I began to take Ayer's Sarsaparilla. I was greatly benefited by the first bottle, and after taking five bottles I was completely cured."—John W. Benson, 70 Lawrence st., Lowell, Mass.

Last May a large carbuncle broke out on my arm. The usual remedies had no effect and I was confined to my bed for eight weeks. A friend induced me to try Ayer's Sarsaparilla. Less than three bottles healed the sore. In all my experience with medicine, I never saw more

Wonderful Results.

Another marked effect of the use of this medicine was the strengthening of my sight."—Mrs. Carrie Adams, Holly Springs, Texas.

"I had a dry scaly humor for years, and suffered terribly; and, as my brother and sister were similarly afflicted, I presume the malady is hereditary. Last winter, Dr. Tyron, (of Fernandina, Fla.,) recommended me to take Ayer's Sarsaparilla, and continue it for a year. For five months I took it daily. I have not had a blemish upon my body for the last three months."—T. E. Wiley, 146 Chambers st., New York City.

"Last fall and winter I was troubled with a dull, heavy pain in my side. I did not notice it much at first, but it gradually grew worse until it became almost unbearable. During the latter part of this time, disorders of the stomach and liver increased my troubles. I began taking Ayer's Sarsaparilla, and, after faithfully continuing the use of this medicine for some months, the pain disappeared and I was completely cured."—Mrs. Augusta A. Furbush, Haverhill, Mass.

Ayer's Sarsaparilla,

PREPARED BY Dr. J. C. Ayer & Co., Lowell, Mass

Price $1; six bottles, $5. Worth $5 a bottle

MT. VERNON, ROCKCASTLE COUNTY.

—The Signal office will be moved to the C. W. Adams building.

—It is believed that the Knoxville Division has the best record for running trains on time.

—Rev. Milton Elliott, who has been engaged by the Christian church, preached his opening sermon Sunday.

—Misses Eddie Shivel and Effie Cook, of Crab Orchard, have been visiting the family of James White during the past week.

—The congregation at preaching Sunday night expected a marriage to take place immediately after the sermon. It failed to materialize.

—Wm. Parker, who was town marshal at the time he was badly cut by John Proctor last October, when Robinson's show was here, died yesterday morning of inflammation of the bowels, supposed to have been superinduced by his wounds.

—John M. Hastings, Cincinnati; J. C. Mahan, Louisville; G. M. Berry, Chicago; Dave Jackson, London; J. E. Browning, Lexington; L. T. Neat, Kansas City; R. T. Jones, Detroit; R. G. Waters, New York, are among the recent arrivals at the Newcomb Hotel.

—J. E. Vowels' youngest child has been very low with whooping cough, is a little better. Mrs. Kate Linton, formerly a resident of this place, is quite low with rheumatism at her home in Louisville. Mrs. Mary Bell, whose husband died a short time since, has moved to Pleasant Valley, this county, her old home.

—Robert White is clerking for Davis & White. Wm. Wallen has joined Duffield's surveying party in Bell county. Night operator Banks is on sick list. Andy Fish is tol'able well. J. B. Fish is in from Pineville to attend the burial of his father. R. G. Williams, drug clerk, Williamsburg, paid our town a flying visit Sunday.

—The first shooting affair on record in the Copper Creek district took place one day last week between Robert Johnson and Andrew Telfry. The parties had been at outs for some time. They met, when Tilfry asked Johnson if he was ready to whip him. Johnson replied no. Tilfry had a gun. Johnson drew pistol. Tilfry ran. Johnson fired three shots, one striking Tilfry in the arm above the elbow. Johnson fled the country.

—Nothing has been heard of Mr. J. E. Allen, for many years an undertaker at this place, who left here last August for Cincinnati, except from one of our citizens, who met him in that city a few days after his departure from here. His wife died early in the spring and he closed up his house, packed and stored his household goods, boarded a few months, leaving for above point, informing no one of his movements beyond that point or of his probable return. As Mr. Allen had at times been a little flighty in his mind, it is believed that he has been placed in some insane asylum by the authorities.

—Judge John M. Fish was stricken with paralysis Saturday evening at 2 o'clock from which he died at 4. Judge Fish was a man of the old school of uprightness, integrity and honesty and a citizen of whom all Rockcastle was proud to call one of her noblest sons. He was born in this county about the year 1824 and has followed farming all his life with the exception of a term in the State legislature and two terms of service as county judge. The latter office he could have retained or been re-elected to almost without opposition, had he desired to remain in public life. Preferring the quietude of the farm, he would not accept the office longer, though prevailed upon to do so by people of both political parties. He was a man who never turned a deaf ear to the poor and distressed, but always lent a helping hand as hundreds throughout the country will testify. Many are the aching hearts to-day who have been aided by his generous hand and are truly mourning the loss of so good and true a man. Though liberal to almost a fault, he was very successful in his farm life and leaves a good competence and one of the best farms in the county to show that his liberality and charity were appreciated and not thrown away. He received a stroke of paralysis one year since from which he never rallied sufficiently to leave the house until his death. The burial takes place to-day (Monday) at the Hiatt burial grounds, two miles north of this place on the Richmond road, where many of his kinsmen have preceded him. Many a poor man, widow and orphan in the procession will sadly follow the remains of their generous benefactor to their final resting place.

RICHMOND.—Jno. Hume, a well-known citizen, aged 58, fell into the turn-table at the depot and received injuries on the head from which he died. Waco is on a big boom, owing to the fact that her vast supply of sand has been pronounced by geologists and glass-makers to be the finest crystal sand ever known. It can be used for making bottles, glassware and plate-glass. Then there are sands of every color of the rainbow, and these are used in the construction of asphalt streets, fire backs, tiling, etc. Sales of 23 cotton mules at $90 to $97.50, 12 yearlings at $90 to $95 and a lot of mare mules at $150 are reported. Lehman & Bro. shipped Monday 186 export cattle, running in weight from 1,500 to 1,585, bought of sundry parties at 4 to 4½ cts.—Register.

DANVILLE.—Mr. Thomas W. Lillard, who has been confined to his bed by sickness for some days, is rapidly improving. Elder B. F. Taylor having been employed for all his time by two churches in the vicinity of Burgin, has removed to that place. The Kentucky division of the League of American Wheelmen will hold its annual meeting here about the middle of April, at which time there will be a 20-mile road race. Th prize is a $20 gold medal given by the members. The Central Kentucky Medical Association met here, and after a profitable meeting, during which Dr. J. G. Carpenter, of Stanford, introduced the debate on "Spondylitis, its Diagnosis and Treatment," Dr. C. H. Spilman was elected president for the ensuing term; Jno. C. Bogle vice-president; H. Brown treasurer; H. J. Cowan secretary. The next regular meeting will be held in Danville April 17. J. T. Huguely bought of W. S. Vanarsdall, of Mercer, 22 head of shipping cattle, 1,350 pounds, at $3.75 per cwt; also 40 hogs of Charles Robinson, of Burgin, 250 lbs., at $4.50 per cwt. R. L. Salter sold at Atlanta 43 head of mules at an average of $117 and three horses at $100. He says that the market is about $5 better all around this year than last.—Advocate.

The Chesapeake & Ohio Route.

The schedule of this great trunk railway appears in this issue and reference to it will show what quick time is made over it to all points East. It is by far the shortest route to Washington and without question the most picturesque. The scenery along the Kanawha, New and Greenbriar rivers and through the Allegheny and Blue Ridge Mountains is almost incomparable; the line runs the finest Pullman Buffet cars that are made and the ride through the most interesting section is made in the day time, affording an excellent chance to view it. Those intending to visit Washington during the Inaugural should examine into the advantages of this route, of which the half has not been told. The rate will be one fare for the round-trip, good, going March 2 and 3 and returning on the 8th. For further information write or address W. W. Monroe, Gen. Pass. Agent, Lexington, Ky., and ask for tickets via N. N. & M. V. Co., the C. & O. Route.

BRODHEAD, ROCKCASTLE COUNTY.

—The singing, which was conducted by Miss Allie Carson closed last Sunday night.

—John Durham, aged 46 and Miss Orie Haggerd, aged 16, were married last Thursday by Rev. W. G. Capps.

—The case of Mrs. Sallie O. Mitchell vs. J. H. Albright for taking a gun to pay a store account last Summer, was tried here Saturday before Squire Brooks. Albright was fined $10 and cost.

—Ed Albright, of Bee Lick, was in town last Saturday. Harvey Melvin, of Lily, was visiting relatives here Saturday and Sunday. James Francisco and Jack Fish, of Gum Sulphur, were in town Sunday. Geo. Prewitt, of Casey county, was the guest of Dr. I. S. Burdett last week. J. H. Vanhook, of McKinney, and Joe Vanhook, of Woodstock, have been visiting friends at this place.

HUBBLE.—Fount Myers sold Bob Snow some shoats weighing 100 pounds for $4.40. C. C. Sink has rented a house from Mr. Bright and will move to it. We will have a photographer in our town in a few days and all wanting work done will do well to hold up till he comes. A sharper passed though here a few days ago selling lampchimney cleaners and a powder to put in coal oil to keep it from exploding. He would put his powders into a can of oil, and then light a piece of paper and thrust it, while blazing into the can of oil and it would put it out as water. Some of the merchants that bought did not have any idea that you can do the same thing without the powders in the oil till after the swindler had gone by. Miss Mary Kay is having a good school at G. P. Bright's. Butter cannot be sold at any price here now on account of open winter.

PUBLIC SALE,

—OF—

VALUABLE COAL AND TIMBER LANDS

—ON—

Wednesday, Feb. 6, 1889,

at 10 o'clock A. M. at the town of

PITTSBURGH, LAUREL CO KY.,

will be sold to the highest bidder, at public auction, about 900 acres of Coal and Timber Lands. This is one of the most valuable tracts of all the lands in this region, so celebrated for its coal and timber. The lands surrounding it are now being worked, and the product finds a fine market being on the line of the Knoxville Branch of the L. and N. railroad, and in direct connection with the city of Louisville where a large part of the output is disposed of. The lowest estimate made is 700 acres of solid coal of good workable thickness in this tract with plenty of fine timber for mining purposes. Part of this land is now being worked and produces a coal of very superior quality, which commands ready sale and good returns.

This sale offers a fine opportunity to parties looking either for investment for the future or desiring to develop the land at once.

Pittsburgh is immediately on the line of the Knoxville Branch of the L. and N. R. R. and about midway between Louisville and Knoxville, and has for many years been an important coal-producing district.

Parties desiring to inspect the land before day of sale can do so by applying either to Geo. Givens or Wm McNeil, at Pittsburgh.

Sale positive and made to close a partnership.

TERMS.—One-third cash in hand, balance in equal payments of 12 and 18 months from day of sale. Purchaser to execute bonds with good security, bearing 6 per cent interest from day of sale; lien also retained for deferred payments.

S. V. ROWLAND
GEO. GIVENS,
C. S. NIELD

91-td

Best of All

Cough medicines, Ayer's Cherry Pectoral is in greater demand than ever. No preparation for Throat and Lung Troubles is so prompt in its effects, so agreeable to the taste, and so widely known as this. It is the family medicine in thousands of households.

"I have suffered for years from a bronchial trouble that, whenever I take cold or am exposed to inclement weather, shows itself by a very annoying tickling sensation in the throat and by difficulty in breathing. I have tried a great many remedies, but none does so well as **Ayer's Cherry Pectoral** which always gives prompt relief in returns of my old complaint."—Ernest A. Hepler, Inspector of Public Roads, Parish Terre Bonne, La.

"I consider Ayer's Cherry Pectoral a most important remedy

For Home Use.

I have tested its curative power, in my family, many times during the past thirty years, and have never known it to fail. It will relieve the most serious affections of the throat and lungs, whether in children or adults."—Mrs. E. G. Edgerly, Council Bluffs, Iowa.

"Twenty years ago I was troubled with a disease of the lungs. Doctors afforded me no relief and considered my case hopeless. I then began to use Ayer's Cherry Pectoral, and, before I had finished one bottle, found relief. I continued to take this medicine until a cure was effected. I believe that Ayer's Cherry Pectoral saved my life."—Samuel Griggs, Waukegan, Ill.

"Six years ago I contracted a severe cold which settled on my lungs and soon developed all the alarming symptoms of Consumption. I had a cough, night sweats, bleeding of the lungs, pains in chest and sides, and was so prostrated as to be confined to my bed most of the time. After trying various prescriptions, without benefit, my physician finally determined to give me Ayer's Cherry Pectoral. I took it, and the effect was magical. I seemed to rally from the first dose of this medicine, and, after using only three bottles, am as well and sound as ever."—Rodney Johnson, Springfield, Ill.

Ayer's Cherry Pectoral,

PREPARED BY Dr. J. C. Ayer & Co., Lowell, Mass.

Sold by all Druggists. Price $1; six bottles, $5.

SCIENTIFIC AMERICAN

ESTABLISHED 1845.

Is the oldest and most popular scientific and mechanical paper published and has the largest circulation of any paper of its class in the world. Fully illustrated. Best class of Wood Engravings. Published weekly. Send for specimen copy. Price $3 a year. Four months' trial, $1. MUNN & CO., PUBLISHERS, 361 Broadway, N.Y.

ARCHITECTS & BUILDERS

Edition of Scientific American.

A great success. Each issue contains colored lithographic plates of country and city residences or public buildings. Numerous engravings and full plans and specifications for the use of such as contemplate building. Price $2.50 a year, 25 cts. a copy. MUNN & CO., PUBLISHERS.

PATENTS

may be secured by applying to MUNN & Co., who have had over 40 years' experience and have made over 100,000 applications for American and Foreign patents. Send for Handbook. Correspondence strictly confidential.

TRADE MARKS.

In case your mark is not registered in the Patent Office, apply to MUNN & Co., and procure immediate protection. Send for Handbook.

COPYRIGHTS for books, charts, maps, etc., quickly procured. Address

MUNN & CO., Patent Solicitors.

GENERAL OFFICE: 361 BROADWAY, N. Y

Newport News and Mississippi Valley Co.

(Eastern Division)

Chesapeake & Ohio!

—Via—

Washington!

—To—

Baltimore, Philadelphia and New York.

The only line with PULLMAN SLEEPING CARS

Louisville, Cincinnati and Lexington

To WASHINGTON without change.

Schedule in Effect September 16th, 1888.

EASTWARD.	No. 4. Daily.	No. 2 Daily Ex. Sun.
Lve Cincinnati	8 25 pm	8 30 am
Lve Louisville	7 00 pm	6 50 am
" Lexington	10 40 pm	11 05 am
Arr Winchester	11 20 pm	12 40 pm
Lve Columbus	7 10 am	11 25 am
Lve Ashland	3 34 am	5 53 pm
" Huntington	5 28 am	8 10 pm
" Charleston	6 55 am	10 00 pm
" Kanawha Falls	8 25 am	11 30 pm
" Clifton Forge	1 18 pm	6 30 am
" Staunton	3 40 pm	9 15 am
" Charlottesville	5 30 pm	11 10 am
Arr Richmond	9 00 pm	3 10 pm
Lve Richmond	8 45 am	3 20 pm
Arr Newport News	11 20 am	6 10 pm
" Old Point Comfort	11 45 am	6 35 pm
" Norfolk	12 25 pm	7 45 pm
Lve Charlottesville	5 30 pm	3 20 pm
Arr Washington	9 10 pm	7 35 pm
" Philadelphia	3 00 pm	3 00 am
" New York	6 20 am	6 20 am

WESTWARD.	No 3. Daily.	No. 1 Daily Ex. Sun.
Lve New York	10 00 am	12 15 am
" Philadelphia	12 35 pm	7 20 am
" Washington	5 30 am	11 24 am
Arr Charlottesville	10 05 pm	3 20 pm
Lve Norfolk	3 00 pm	7 10 am
" Old Point Comfort	3 30 pm	7 40 am
" Newport News	4 00 pm	8 20 am
" Richmond	6 20 pm	11 05 am
Arr Charlottesville	10 05 pm	3 10 pm
Lve Charlottesville	10 25 pm	3 40 pm
Staunton	12 08 am	5 45 pm
" Lve Clifton Forge	2 25 am	8 25 pm
" White Sulphur		9 55 pm
" Kanawha Falls	8 05 am	3 00 am
" Charleston	9 11 am	4 36 am
" Huntington	9 45 am	6 10 am
Arr Ashland	10 32 am	7 00 am
Lve Ashland	5 35 pm	2 45 am
Arr Columbus	10 50 pm	8 30 am
Lve Ashland	10 32 am	7 00 am
Arr Olive Hill	12 noon	9 00 am
" Winchester	2 25 pm	11 32 am
" Lexington	3 20 pm	12 35 pm
" Louisville	7 15 pm	4 45 pm
Arr Cincinnati	6 00 pm	6 00 pm

Trains Nos. 3 and 4 run daily; carry finest Pullman Buffet Cars Lexington to Washington and Richmond, Va., without change. Solid trains through. Nos. 1 and 2 run solid trains Lexington to Old Point Comfort.

Parties leaving Lexington on 10:40 p.m. have daylight ride through the picturesque Blue Ridge and Alleghany mountains.

Ask for tickets via N. N. & M. V. Co.'s lines. For information in regard to rates etc., apply to W. W. MONROE, Gen'l Pass. Agent. J. D. YARRINGTON 2d V. P., Lexington, Ky.

MYERS HOTEL,

STANFORD, KY.,

E. H. BURNSIDE, PROPRIETOR.

This old and well-known Hotel still maintains its high reputation, and its Proprietor is determined that it shall be second to no country Hotel in the State in its Fare, Appointments, or Attention to its Guests. Baggage conveyed to and from depot free of charge. Special accommodations to Commercial Travelers.

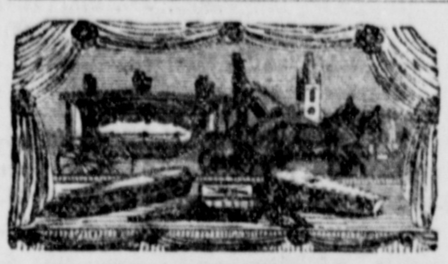

J. T. SUTTON & CO.,

HUSTONVILLE, KY.

Are still in the business and ready to do anything in the Undertaking line. We have a full stock of Cases and Caskets of all kinds and Robes of every description. Our hearse, which is nearly new can be obtained on short notice. Mr. J. B. Green has charge of our business and will show our goods to any one needing anything in our line. 64-tf

---

Livery, Feed and Sale Stable,

W. H. JACKSON & CO., PRO'RS.

LONDON, KY.,

Good turnouts and saddle horses always for hire on reasonable terms. London is the most convenient point on the railroad to reach places in the in the mountain section of the State. 10

L. & N.

LOUISVILLE AND NASHVILLE RAILROAD.

—The Great—

THROUGH TRUNK LINE.

—To The—

SOUTH & WEST

—With—

PULLMAN PALACE CARS.

Louisville To Nashville, Memphis, Atlanta, Montgomery, Little Rock, Mobile and New Orleans.

Newport News & Miss. Valley Co.

Only one change to points in

ARKANSAS & TEXAS.

EMIGRANTS

Seeking homes on the line of this road will receive Special rates.

See agents of this Company for rates, routes &c., or write to C. P. ATMORE, G. P. & T. A., Louisville, Ky

---

Kentucky Central R. R.

"BLUE GRASS ROUTE."

THE SHORTEST AND QUICKEST ROUTE

From

CENTRAL KENTUCKY

To all Points

NORTH, EAST, WEST AND SOUTH-WEST.

FAST LINE BETWEEN

LEXINGTON & CINCINNATI.

SCHEDULE IN EFFECT MAY 20, 1888.

South-Bound.	No. 2. Ex. Sun.	No. 4 Daily.	No. 6. Ex. Sun.
Lve Covington	8 30 a m	8 25 p m	2 00 p m
Lve Falmouth	10 03 a m	9 38 p m	3 8 p m
Lve Cynthiana	11 05 a m	10 24 p m	4 30 p m
Arr Paris	11 40 a m	10 50 p m	5 10 p m
Arr Lexington	12 30 p m	11 30 p m	6 10 p m
Lve Paris	11 50 a m	10 55 p m	5 20 p m
Arr Winchester	12 35 p m	11 25 p m	6 05 p m
Arr Richmond	2 00 p m		7 10 p m
Arr Lancaster	5 10 p m		
Arr Stanford	6 00 p m		
Lve Richmond	[illegible] 05 p m		
Arr Berea	3 [illegible] p m		
Arr Lexington	5 45 p m		

North-Bouth.	No. 3.	No 1.	No. 5.
Lve Livingston	8 00 a m		
Lve Berea	10 25 a m		
Arr Richmond	11 45 a m		
Lve Stanford	7 20 a m		
Lve Lancaster	8 10 a m		
Arr Richmond	11 00 a m		
Lve Richmond	1 30 p m	6 50 a m	
Arr Winchester	2 [illegible]5 p m	7 40 a m	
Arr Paris	3 [illegible]5 p m	8 25 a m	
Lve Lexington	3 00 p m	7 35 a m	3 00 p m
Lve Paris	3 40 p m	8 30 a m	3 50 pm
Lve Cynthiana	4 06 p m	9 06 a m	4 30 p m
Lve Falmouth	4 51 p m	10 03 a m	5 [illegible]5 p m
Arr Covington	6 00 p m	11 35 a m	6 50 p m

On the Maysville Branch, No6, leaves Paris at 8 30, a m and No. 11, at 5 20, p m, arriving at Maysville at 10 50, a m, and 7 40, p m. No. 10 leaves Maysville at 6 00, a m, arriving at Paris at 8 20, a m. No. 12 leaves Maysville at 1 05 and arrives at Paris at 3 25, p m. These trains are daily except Sunday.

No. 32 leaves Covington at 8 30 a m, arrives at Falmouth at 10 30 a m; Sunday only. No. 31 leaves Falmouth at 4 30 p m, arrives at Covington at 6 30 p m; Sunday only. No. 15 leaves Lexington 7 15 p m, arrives Paris 7 55 p m. No. 8 leaves Covington 5 20 p m, arrives Falmouth 7 20 p m. No 7 leaves Falmouth at 5 50 a m, arrives at Covington at 7 50 a m.

DAILY EXCEPT SUNDAY.

NOTE.—Trains 3 and 4 are daily between Winchester, Lexington and Cincinnati; other other trains are daily except Sunday.

Direct connection is made at Winchester with Chsapeake & Ohio for Mt. Sterling, Ashland, Huetington, Charlestan, W. Va. and Eastern cities.

FAST LINE.—Nos. 3 and 4 run via Winchester. A Solid trains with Pullman Sleeping Cars, between Lexington, Richmond, Va., and Washington.

Baggage checked to any destination reached by a railroad.

For full particulars address any agent of the Co.

E. H. BACON, Traveling Pass'g'r Agt., Covington, Ky.
S. F. MORSE, Gen'l Pass'g'r Agt., Covington, Ky.

H. E. HUNTINGTON, General Manager.

Gen Offices, Covington, Kentucky.

JACKSON HOUSE.

LONDON, KENTUCKY.

CAPT. FRANK B. RILEY, PROPRIETOR

Thoroughly Renovated and Refurnished, First-class Fare and Reasonable Prices. Day and night Trains are met by Polite Porters of this Popular House. 207-tf.

NEWCOMB HOTEL.

MT. VERNON, KY.

This old and well-known Hotel is still maintaining its fine reputation. Charges reasonable. Special attention to the traveling public.

M. P. NEWCOMB, Prop., Mt. Vernon, Ky.

83-tf.

THAT FIGHT

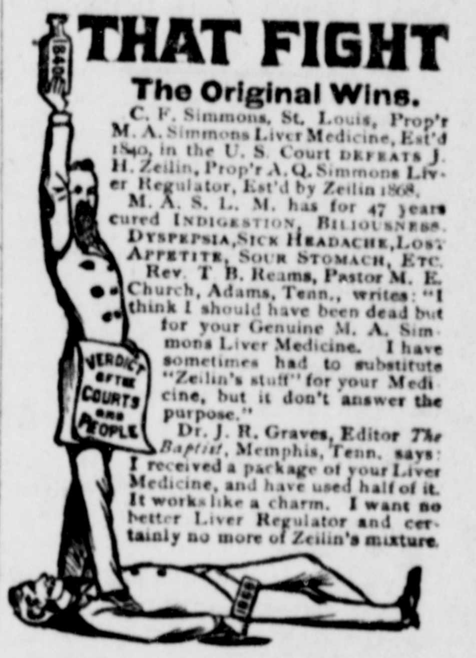

The Original Wins.

C. F. Simmons, St. Louis, Prop'r M. A. Simmons Liver Medicine, Est'd 1840, in the U. S. Court DEFEATS J. H. Zeilin, Prop'r A. Q. Simmons Liver Regulator, Est'd by Zeilin 1868. M. A. S. L. M. has for 47 years cured INDIGESTION, BILIOUSNESS, DYSPEPSIA, SICK HEADACHE, LOST APPETITE, SOUR STOMACH, ETC.

Rev. T. B. Reams, Pastor M. E. Church, Adams, Tenn., writes: "I think I should have been dead but for your Genuine M. A. Simmons Liver Medicine. I have sometimes had to substitute "Zeilin's stuff" for your Medicine, but it don't answer the purpose."

Dr. J. R. Graves, Editor *The Baptist*, Memphis, Tenn., says: I received a package of your Liver Medicine, and have used half of it. It works like a charm. I want no better Liver Regulator and certainly no more of Zeilin's mixture.

SPECULATION.

GEO. A. ROMER,

BANKER AND BROKER

40 & 42 Broadway and 51 New Street, NEW YORK CITY.

Stocks, Bonds, Grain, Provisions and Petroleum.

BOUGHT, SOLD & CARRIED ON MARGIN

P. S.—Send for explanatory pamphlet 61-1y

MONON ROUTE

LOUISVILLE, NEW ALBANY & CHICAGO RY

A NEW FAST MAIL

—Leaving Both—

LOUISVILLE & CINCINNATI

—Daily, Secures to Travelers—

THE MOST RAPID ROUTE

Ever attempted between the great commercial cities on the Ohio River and Chicago, and hence the fastest time and most comfortable trains between all points in the South, or to the West and Northwest, via Chicago. The Monon is the trunk line. The superb rolling stock we employ gives patrons Unlimited Comfort.

At all Coupon Ticket Offices in the South you will find maps, time tables and tickets. Say Monon, get Monon and stick to Monon, if you wish to save money on a pleasant journey.

E. O. McCORMICK, General Passenger Agent, Chicago.

City Ticket Agents and Officers: I. M. BUCHANAN, 4th and Main, Louisville, Ky. E. A. TORRENCE, 142 Vine st., Cincinnati, Ohio

---

GANTER'S

CHICKEN Cholera Cure!

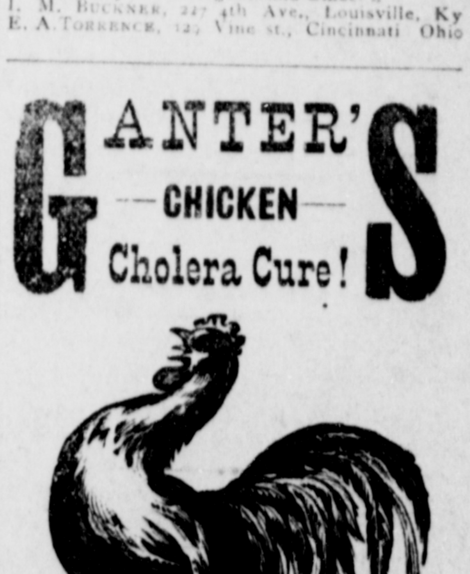

Thousands of dollars worth of chickens die every year from Cholera. It is more fatal to chickens than all other diseases combined. But the discovery of a remedy that *positively cures it* has been made, and to be convinced of its efficacy only requires a trial. A 50-cents bottle is enough for one hundred chickens. It is guaranteed. If, after using two-thirds of a bottle, the buyer is not thoroughly satisfied with it as a cure for Chicken Cholera, return it to the undersigned and your money will be refunded.

For sale by McRoberts & Stagg, Stanford